

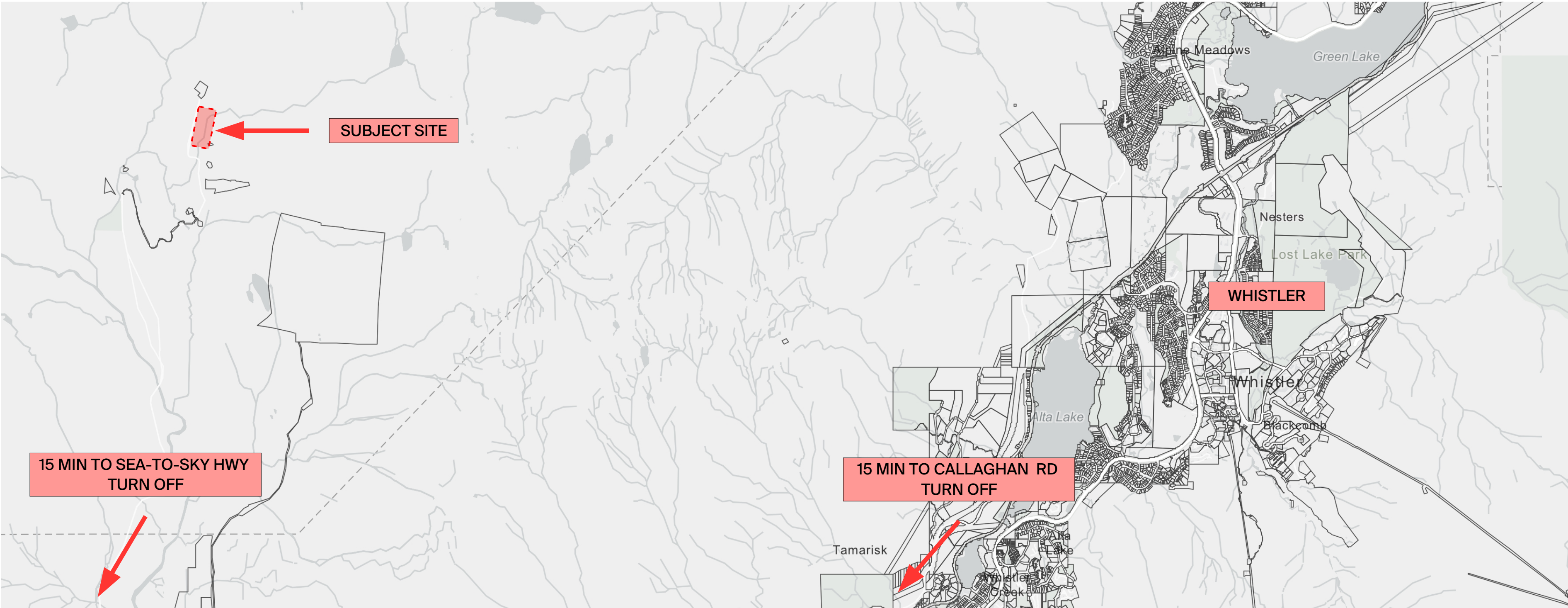

EXISTING SITE - VIEW EAST



SITE LOCATION

PROJECT DIRECTORY

CLIENT:
Whistler Sports Legacies
1080 Legacy Way, Whistler BC, V8E 0K3
T: 604-964-0030

ARCHITECT:
Adjacent Architecture Inc.
Dylan Korba (Architect AIBC) &
Jessica Croll (Intern Architect AIBC)
#5 - 1366 Aster Street, Pemberton BC, V0N 2L0
T: 778-989-8942 E: dylan@adjacentstudio.com

TO BE UPDATED AS PROJECT MOVES FORWARD

SURVEYOR:
COMPANY NAME
NAME
COMPANY ADDRESS
T: XXX-XXX-XXXX E:

GEOTECHNICAL ENGINEER:
COMPANY NAME
NAME
COMPANY ADDRESS
T: XXX-XXX-XXXX E:

STRUCTURAL ENGINEER:
COMPANY NAME
NAME
COMPANY ADDRESS
T: XXX-XXX-XXXX E:

CONTRACTOR:
COMPANY NAME
NAME
COMPANY ADDRESS
T: XXX-XXX-XXXX E:

FABRICATOR:
COMPANY NAME
NAME
COMPANY ADDRESS
T: XXX-XXX-XXXX E:

PAGES

A-000	COVER PAGE
A-101	OVERALL SITEPLAN
A-102	SITEPLAN
A-103	PRECEDENT IMAGES
A-104	PRECEDENT IMAGES

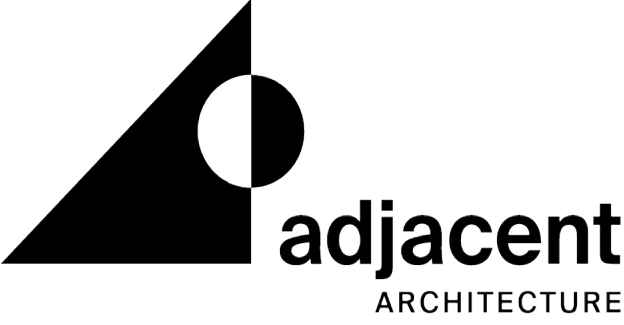

ADJACENT ARCHITECTURE INC.
#5 - 1366 Aster Street
Pemberton BC
V0N 2L0

DATE: July 31, 2024
ISSUED FOR: Zoning Amendment
DRAWN BY: DK/MB

PARCEL INFORMATION

TO BE UPDATED WITH SURVEY DATA

JURISDICTION:	X
JUR-ROLL NUMBER:	X
PID:	X
LEGAL DESCRIPTION:	X
ZONING:	X
MAX FAR:	X M ²
MAX PRINCIPAL BLDG:	X M ²
MAX LOT COVERAGE: (DETACHED)	X%
MIN FRONT SETBACK: (DETACHED)	X M
MIN REAR SETBACK: (DETACHED)	X M
MIN SIDE SETBACK: (INTERIOR)	X M
MAX BUILDING HEIGHT: (DETACHED)	X M
MAX BUILDING HEIGHT: (ACCESSORY)	X M

PROJECT INFORMATION

PROJECT NUMBER:	A2404
PROJECT NAME:	WHISTLER OLYMPIC PARK CABINS
BCBC 2024 PART 9	

CURRENT ISSUE	
Zoning Amendment	July 31, 2024

PREVIOUS ISSUE

SEAL



Whistler Olympic Park Cabins

CALLAGHAN VALLEY, BC

Whistler Olympic Park Cabins

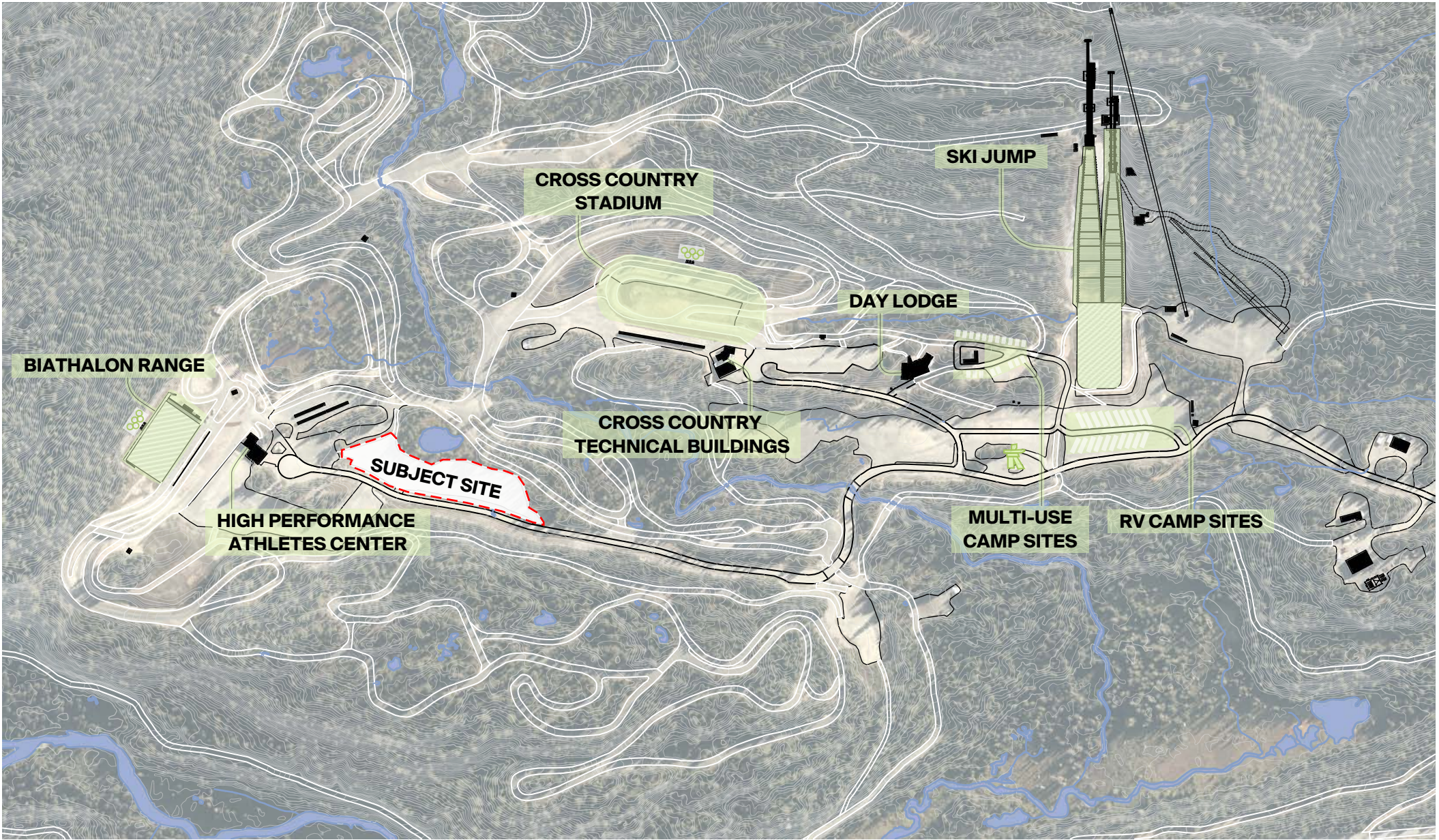

01 OVERALL SITE PLAN
SCALE: 1" = 500'



02 OVERALL SITE PLAN
SCALE: 1" = 100'

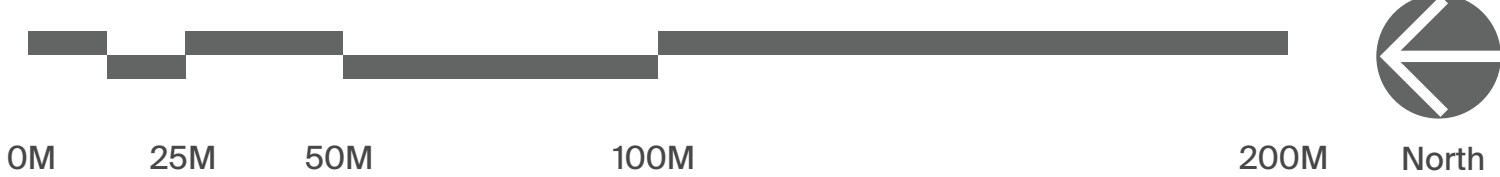



Pre-Fab Precedents



Drop Structures / Arlo



Drop Structures / Duo



Drop Structures / Find Sanctuary



Sigurd Larsen / Raus 1



Sigurd Larsen / Raus 2

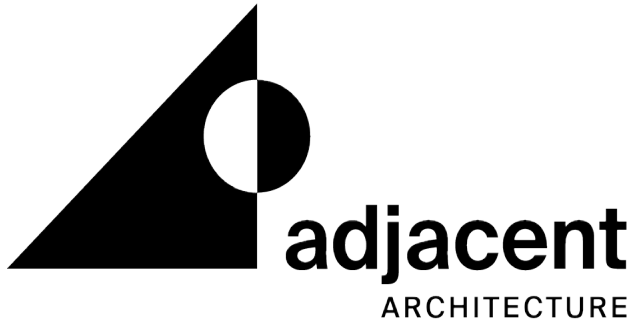

ADJACENT ARCHITECTURE INC.
#5 - 1366 Aster Street
Pemberton BC
VON 2L0

DATE: July 31, 2024
ISSUED FOR: Zoning Amendment
DRAWN BY: DK/MB

SHEET TITLE:
Precedent Images

PROJECT NAME:

Whistler Olympic Park Cabins

PROJECT ADDRESS:

1500 Callaghan Rd, Whistler, BC, VON 1B0

This document has copyrighted material
belonging to Adjacent Architecture Inc. Any
unauthorized use, disclosure, or duplication of any
information contained herein may result in liability
under applicable laws.

SEAL



DRAWN BY
DK/MB

PROJECT #:
A2404

SCALE
1" = 30'

A-103

Design Precedents



Ark-shelter / Hotel Bjornson



Miller Hull Partnership / Decatur Island Bunkhouse

Dane Taylor / Bush House



Studio Nav / A House



Kolman Boye Architects / Saltviga



Olson Kundig / Rolling Huts

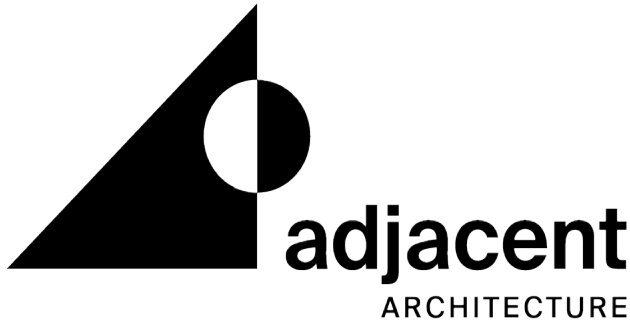

ADJACENT ARCHITECTURE INC.
#5 - 1366 Aster Street
Pemberton BC
VON 2L0

DATE: July 31, 2024
ISSUED FOR: Zoning Amendment
DRAWN BY: DK/MB

SHEET TITLE: **Precedent Images**
PROJECT NAME: **Whistler Olympic Park Cabins**
PROJECT ADDRESS: **1500 Callaghan Rd, Whistler, BC, VON 1B0**

This document has copyrighted material
belonging to Adjacent Architecture Inc. Any
unauthorized use, disclosure, or duplication of any
information contained herein may result in liability
under applicable laws.

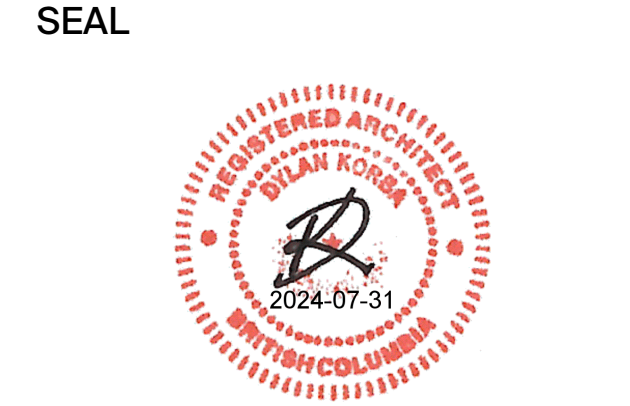

DRAWN BY: DK/MB
PROJECT #: A2404

SCALE: 1" = 30'