

EVACUATION ALERT FOR CASPER CR. AREA - ELECTORAL AREA B

July 19, 2023, at 23:30

Based on recommendations from BC Wildfire, an Evacuation Alert has been issued by the Squamish-Lillooet Regional District.

The Casper Creek Fire (K71535), is burning out of control above Highline Road, between Six Mile Creek and Sundquist Creek. The BC Wildfire Service – Lillooet Fire Zone is actively responding.

Because of the potential danger to life and health, the Squamish-Lillooet Regional District is **issuing an Evacuation Alert** for the following properties:

1011 Anderson Lake Rd	399 Cresta Rd
999 Anderson Lake Rd	400 Cresta Rd
101 Broadhead Rd	455 Cresta Rd
200 Broadhead Rd	480 Cresta Rd
605 Broadhead Rd	50 Cresta Rd
705 Broadhead Rd	500 Cresta Rd
305 Collins Rd	55 Cresta Rd
320 Collins Rd	70 Edwards Rd
400 Collins Rd	9205 Mission Mtn Rd
450 Collins Rd	100 Scott Rd
460 Collins Rd	150 Scott Rd
360 Collins Rd	30 Scott Rd
150 Cresta Rd	70 Scott Rd
151 Cresta Rd	6200 Seton Portage Rd
170 Cresta Rd	6405 Seton Portage Rd
171 Cresta Rd	6555 Seton Portage Rd
185 Cresta Rd	6625 Seton Portage Rd
190 Cresta Rd	6650 Seton Portage Rd
200 Cresta Rd	6707 Seton Portage Rd
201 Cresta Rd	6750 Seton Portage Rd
222 Cresta Rd	6757 Seton Portage Rd
225 Cresta Rd	6770 Seton Portage Rd
240 Cresta Rd	6790 Seton Portage Rd
241 Cresta Rd	6800 Seton Portage Rd
300 Cresta Rd	6805 Seton Portage Rd
305 Cresta Rd	6828 Seton Portage Rd
350 Cresta Rd	6855 Seton Portage Rd
353 Cresta Rd	6860 Seton Portage Rd

6885 Seton Portage Rd
6890 Seton Portage Rd
6925 Seton Portage Rd
6926 Seton Portage Rd
6959 Seton Portage Rd
6960 Seton Portage Rd
7000 Seton Portage Rd
7100 Seton Portage Rd
7101 Seton Portage Rd
7200 Seton Portage Rd
7381 Seton Portage Rd
7550 Seton Portage Rd
7612 Seton Portage Rd
7672 Seton Portage Rd
7708 Seton Portage Rd
7762 Seton Portage Rd
8259 Seton Portage Rd
8282 Seton Portage Rd
8331 Seton Portage Rd

8332 Seton Portage Rd
8500 Seton Portage Rd
8557 Seton Portage Rd
8585 Seton Portage Rd
8679 Seton Portage Rd
8686 Seton Portage Rd
1000 Spider Creek Rd
35 Spider Creek Rd
45 Spider Creek Rd
997 Spider Creek Rd

100 Williams Ln
125 Williams Ln
130 Williams Ln
150 Williams Ln
190 Williams Ln
8289 Seton Portage Rd
8557 Seton Portage Rd
9000 Mission Mountain Rd

- And the entire area as outlined on the **attached map**.

An Evacuation Alert has been issued to prepare you to evacuate your premises or property should it be found necessary. Residents will be given as much advance notice as possible prior to evacuation; however, you may receive limited notice due to rapidly changing conditions.

WHAT YOU SHOULD DO:

- Locate all family members and designate a meeting area outside of the Evacuation Alert area, should an Evacuation Order be issued while separated.
- Pack essential items such as government-issued ID, medications, eyeglasses, valuable papers (e.g., insurance, credit, and mortgage information), immediate care needs for dependents and, if time and space permits, keepsakes for quick departure.
- Prepare to move disabled persons, children and/or neighbours, if assistance is needed.
- Prepare to take pets with you and move livestock to a safe area (if possible).
- Arrange transportation and accommodations for all your household members, if possible.
- Fill the gas tanks of personal vehicles. If transportation assistance is needed, call the SLRD EOC at **(604) 698-6442**.
- Wait for an Evacuation Order to be issued before evacuating.



Box 219, 1350 Aster Street
Pemberton, BC V0N 2L0
Ph. 604-894-6371, 1-800-298-7753
F: 604-894-6526
info@slrd.bc.ca www.slrd.bc.ca

Further information will be posted in notices at www.slrd.bc.ca and through the SLRD Alert Messaging service. Subscribe to SLRD Alert for free at www.slrd.bc.ca/slrdalert to receive emergency notifications via email, text messages, and voicemail.

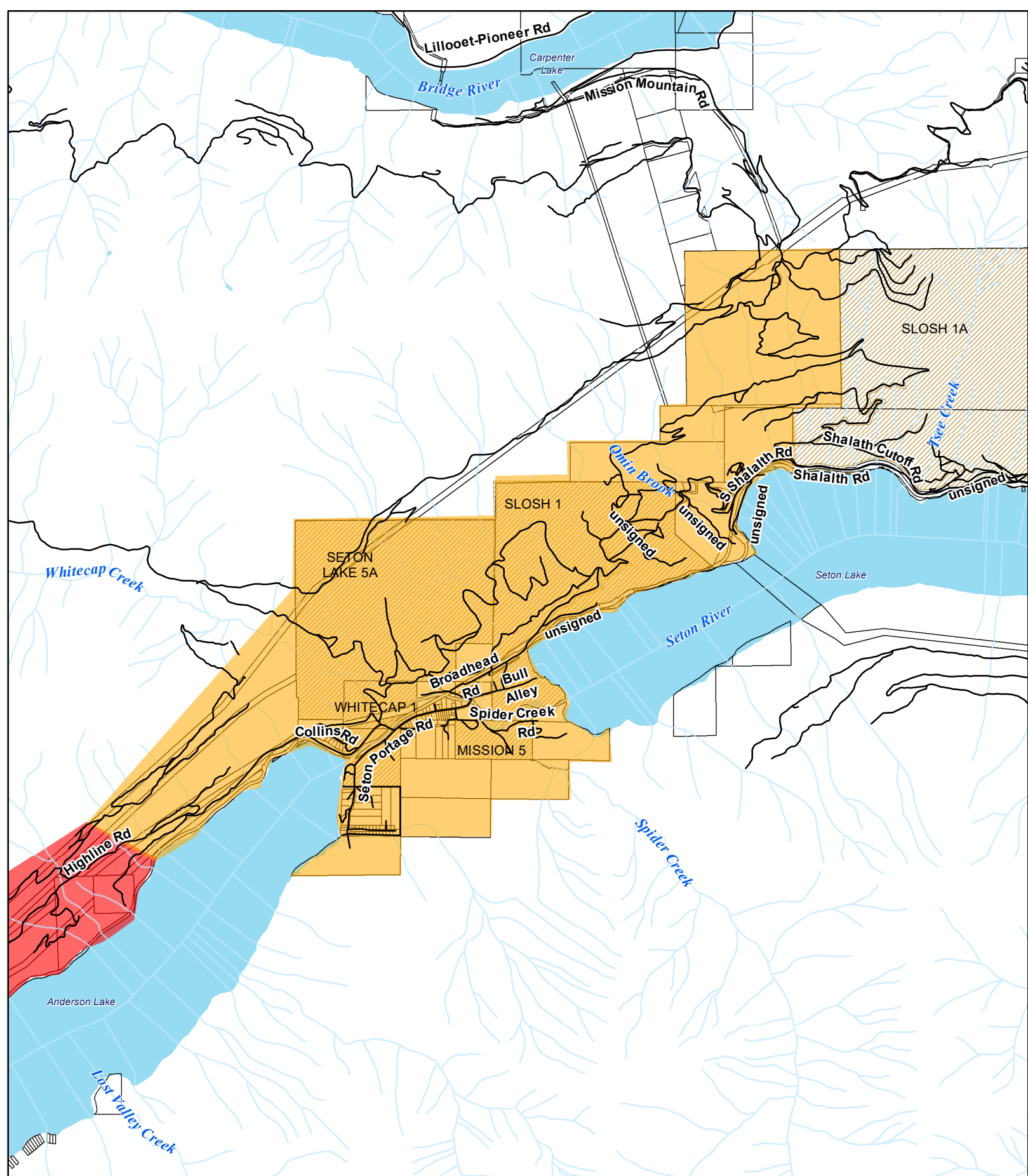



0 0.5 1 2 Km



1:50,000

Casper Creek Wildfire

-  Evacuation Alert Expanded Area
-  Evacuation Order Area
-  SLRD Properties



Date: 7/19/2023