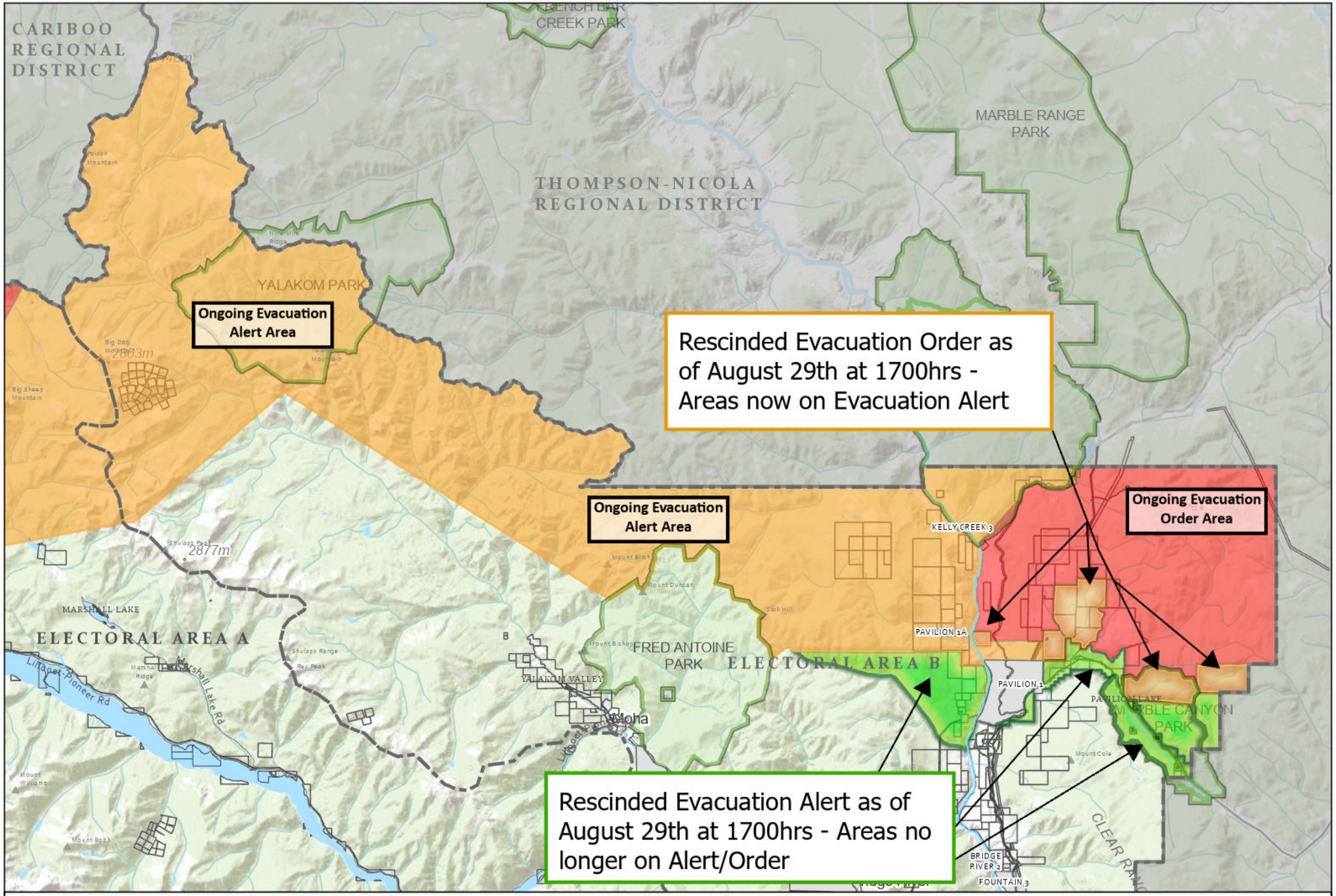

C40983 Pear Lake Wildfire

Evacuation Alert Rescind - Electoral Area B

Issued: August 29th, 2026 at 1700hrs

N

1:450,000

Alert/Order Rescinded

Order Downgrade to Alert

Remain on Alert

Remain on Order

Other Jurisdictions

SQUAMISH - LILLOOET REGIONAL DISTRICT