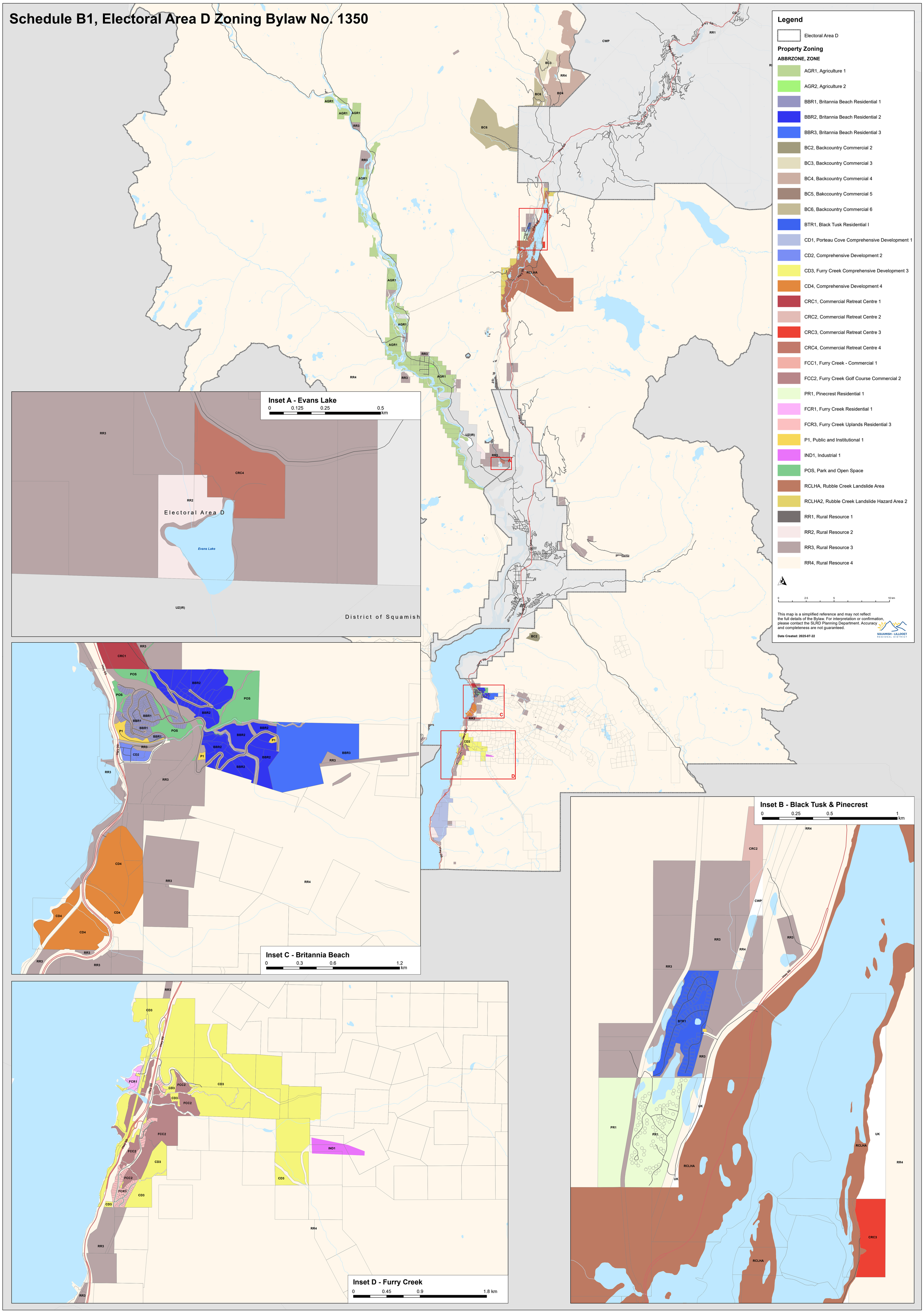Schedule B1, Electoral Area D Zoning Bylaw No. 1350