



REQUEST FOR PROPOSALS

for

Engineering Consulting Services
Catiline Creek Debris and Flow Mitigation Service Project

ADDENDUM 1

This Addendum forms part of the Contract Documents.

The following change(s) in the Request the Proposal are effective immediately.

Section 1 Introduction:

Remove:

Lillooet Lake Estates (LLE) is a 152-lot subdivision on the northeast side of Lillooet Lake in the traditional territory of the Lil'wat People, in the Squamish-Lillooet Regional District's (SLRD) Electoral Area C, approximately seven kilometers south of Highway 99 on the In-SHUCK-ch Forest Service Road (formerly known as the Pemberton – Douglas Forest Service Road). The Catiline Creek runs directly through the community of LLE before entering Lillooet Lake.

Replace with:

Lillooet Lake Estates (LLE) is a subdivision on the northeast side of Lillooet Lake in the traditional territory of the Lil'wat Nation, in the Squamish-Lillooet Regional District's (SLRD) Electoral Area C, approximately seven kilometers south of Highway 99 on the In-SHUCK-ch Forest Service Road (formerly known as the Pemberton – Douglas Forest Service Road). The Catiline Creek runs directly through the community of LLE before entering Lillooet Lake.

There are two legal parcels of land at Lillooet Lake Estates with one property owner, Lillooet Lake Holding Co. Ltd. The parcels of land consist of 170 sites under corporate ownership of which 152 are within the established service area. Both the site owners / shareholders and property owners petitioned the SLRD to establish a service and loan authorization to proceed with the Catiline Creek debris flow mitigation structure and the SLRD Board adopted bylaws in support of both the service and the loan.

Appendix D – General Service Agreement

Add 19. (c):

Project professional liability insurance coverage throughout the Term providing coverage for errors and omissions of all engineering and design consultants and for the applicable statute of limitations period relevant to claims asserted by the Regional District in an amount not less than \$5,000,000 in respect of each claim or occurrence and in the aggregate.

Add to the end of section 19:

All insurance must be primary; and not require the sharing of any loss by an insurer of the Regional District.

Appendix E – Additional Information

Add the following document contained herein:

4. Figure 3 – Proposed Crown Land Tenure, Lillooet Lake Estates, Catiline Creek Debris Flow Mitigation Works, Proposed Crown Land Tenure, Kerr Wood Leidal.

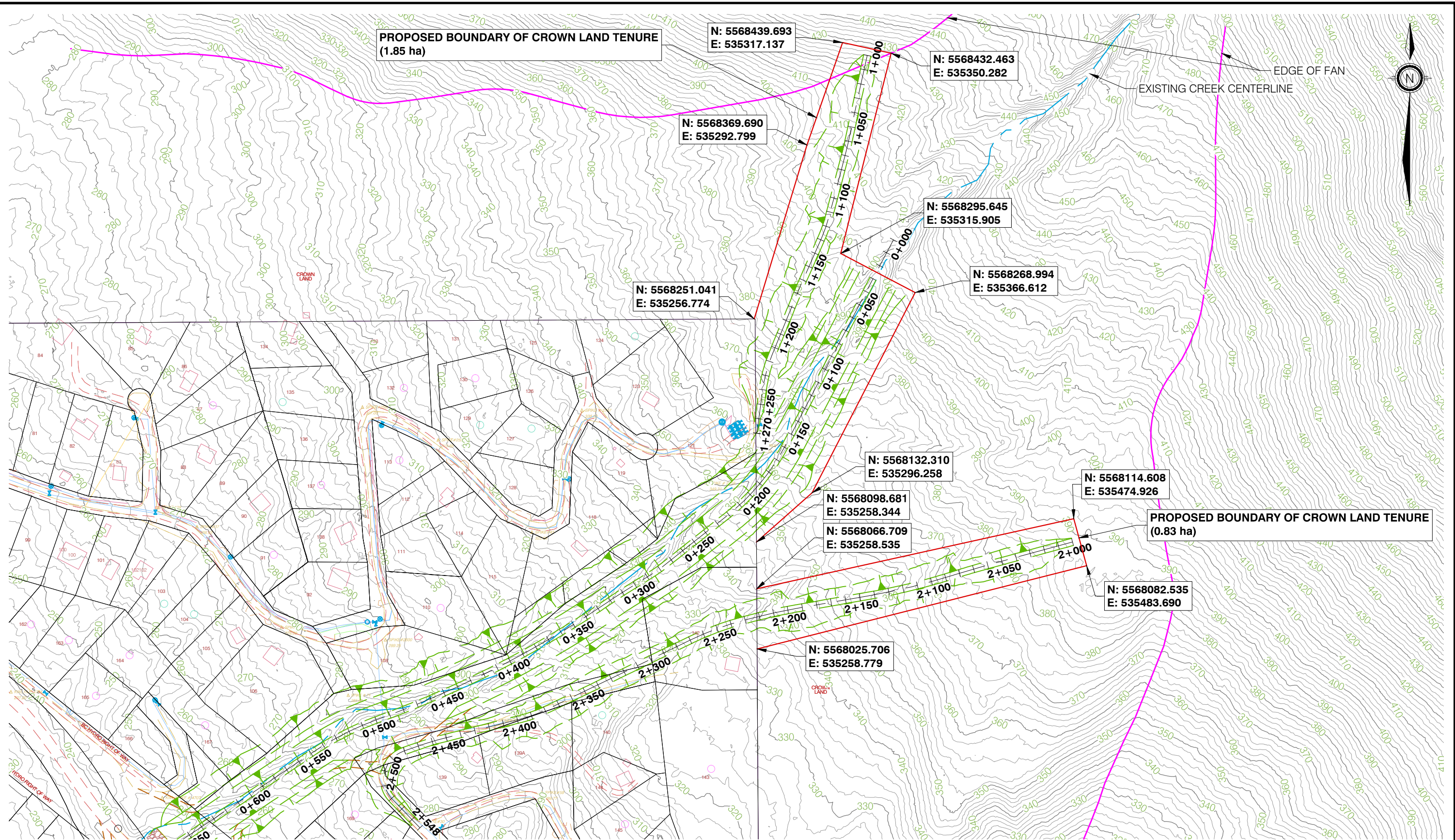

**FIGURE 3 - PROPOSED CROWN LAND TENURE
LILLOOET LAKE ESTATES
CATILINE CREEK DEBRIS FLOW MITIGATION WORKS
PROPOSED CROWN LAND TENURE**