

THE DESIGN OF ALL SUSPENDED ARCHITECTURAL COMPONENTS INCLUDING SILENCERS, CEILING, EQUIPMENT, FIXTURES AND OTHER SUPPLEMENTARIES MUST BE CARRIED OUT BY PROFESSIONALS. STRUCTURAL REQUIREMENTS REFERRED TO PRACTICE IN THE PROVINCE OF BRITISH COLUMBIA AND DEVELOPED DIRECTLY BY THE RESPECTIVE CONTRACTOR AND SUB-CONTRACTOR. DESIGNER SHALL TAKE INTO ACCOUNT ALL SEISMIC AND DESIGN LOADS AS SPECIFIED IN THE BRITISH COLUMBIA BUILDING CODE, LATEST EDITION. THE PROFESSIONAL, ETHICAL OBLIGATION OF THE ARCHITECT IS TO PROVIDE A DESIGN THAT MEETS THE COMPLETED INSTALLATION, USING SCHEDULES AND MATERIALS OF THE BRITISH COLUMBIA BUILDING CODE. THE DESIGNER IS ALSO SUBJECT TO THE APPLICABLE REGULATIONS AND STANDARDS REFERRED TO IN THIS DOCUMENT AND COMPATIBILITY WITH ADJACENT WORK.

SHEET NOTES

NO.	DATE	ISSUE / ADDENDUM / REVISION
5	19 JAN 2017	ISSUED FOR CLIENT REVIEW
4	13 DEC 2016	ISSUED FOR CLIENT REVIEW
3	08 DEC 2016	ISSUED FOR CLIENT REVIEW
2	05 DEC 2016	ISSUED FOR INTER-PLANNING
1	22 NOV 2016	ISSUED FOR INTER-PLANNING

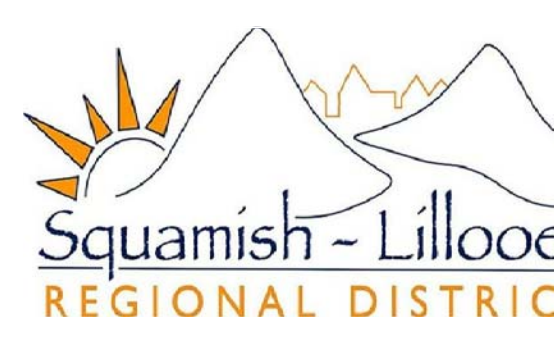

SQUAMISH-LILLOOET REGIONAL DISTRICT MUNICIPAL OFFICE
1550 ASTER ST.

PEMBERTON BC



Engaging Design™

VANCOUVER, BC 604.653.8441
TORONTO, ON 416.340.8441

SEAL:

SHEET TITLE:
PROPOSED FLOOR PLAN

PROJECT NO: 2628
DRAWN BY:
CHECKED BY:
DATE: February 6, 2017
SCALE: 1/4"=1'-0"
SHEET:

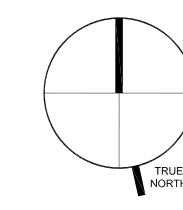

A2.00

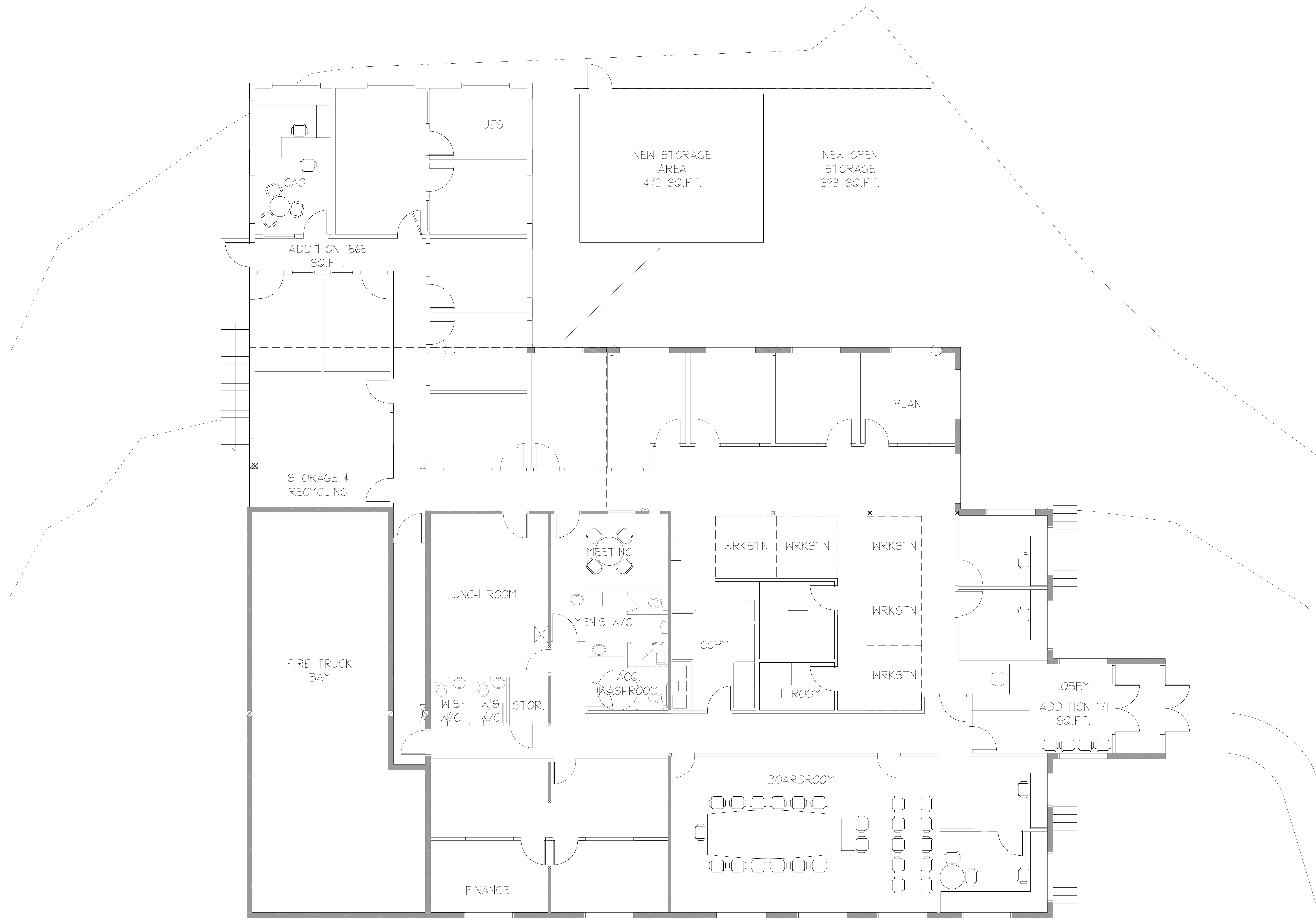

1 2ND FLOOR PLAN
SCALE : 1/4" = 1'-0"

Feb 06, 2017 10:56am A2.00 - L202 - Sub-4-B
 P:\2016 Squamish-Lillooet Regional District - Pemberton\Drawings\2 - Sheet\2628 A2.00 Main Floor Plan - Lobby Addition.dwg