



Box 219, 1350 Aster Street,
Pemberton, BC V0N 2L0
Ph. 604-894-6371, 800-298-7753
F: 604-894-6526
info@slrd.bc.ca www.slrd.bc.ca

Evacuation Order for Kelly and Pear Lakes – SLRD Electoral Area B

The **Squamish-Lillooet Regional District** has been advised by BC Wildfire Management Branch that the Elephant Hill wildfire (K20637) now poses a danger to life and health for those in the communities of Pavilion Lake, Pear and Kelly Lakes – SLRD Electoral Area B.

Based on this information and with the authority granted by the BC Emergency Program Act, the **Squamish-Lillooet Regional District** hereby issues an Evacuation Order for this area effective at:

08:00 hours on 4 August 2017.

Evacuation Order Area – Refer to the Map attached for evacuation order area.

Everyone located in the following properties must evacuate immediately:

Pear Lake Road: 100, 340, 400, 560, 805, 865, 975

The RCMP or other authority having jurisdiction may control access to the area. Limited access will be granted to BC Hydro and BC Transmission Corporation for the purpose of protection to infrastructure and damage assessment.

(Signature)



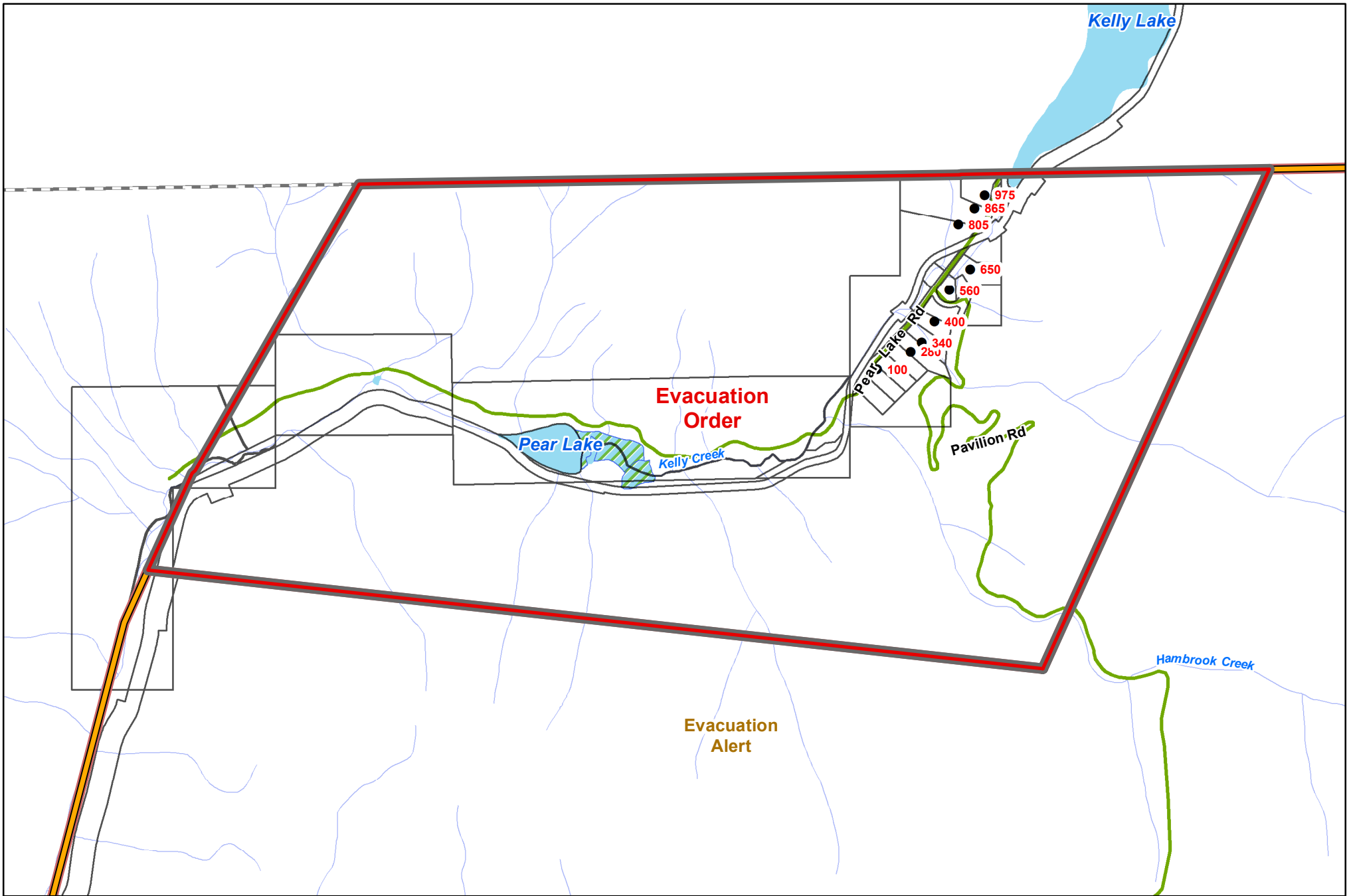

(Print Name) Jack Crompton, Squamish-Lillooet Regional District Board Chair

(Time and Date Signed) 08:00, 4 August 2017

Squamish-Lillooet Regional District



Scale: 1:20,000
 0 200 400 800 Meters

 Alert	 Cadastral
 Order	 Roads
 Electoral Areas	

Evacuation Order for Pavilion and Kelly Lake
 Aug 4, 1000
 Evacuation Order Area



SQUAMISH - LILLOOET
 REGIONAL DISTRICT

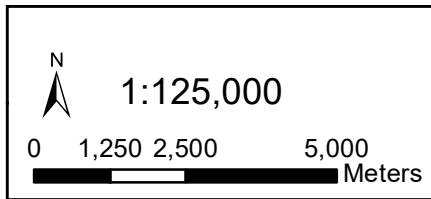
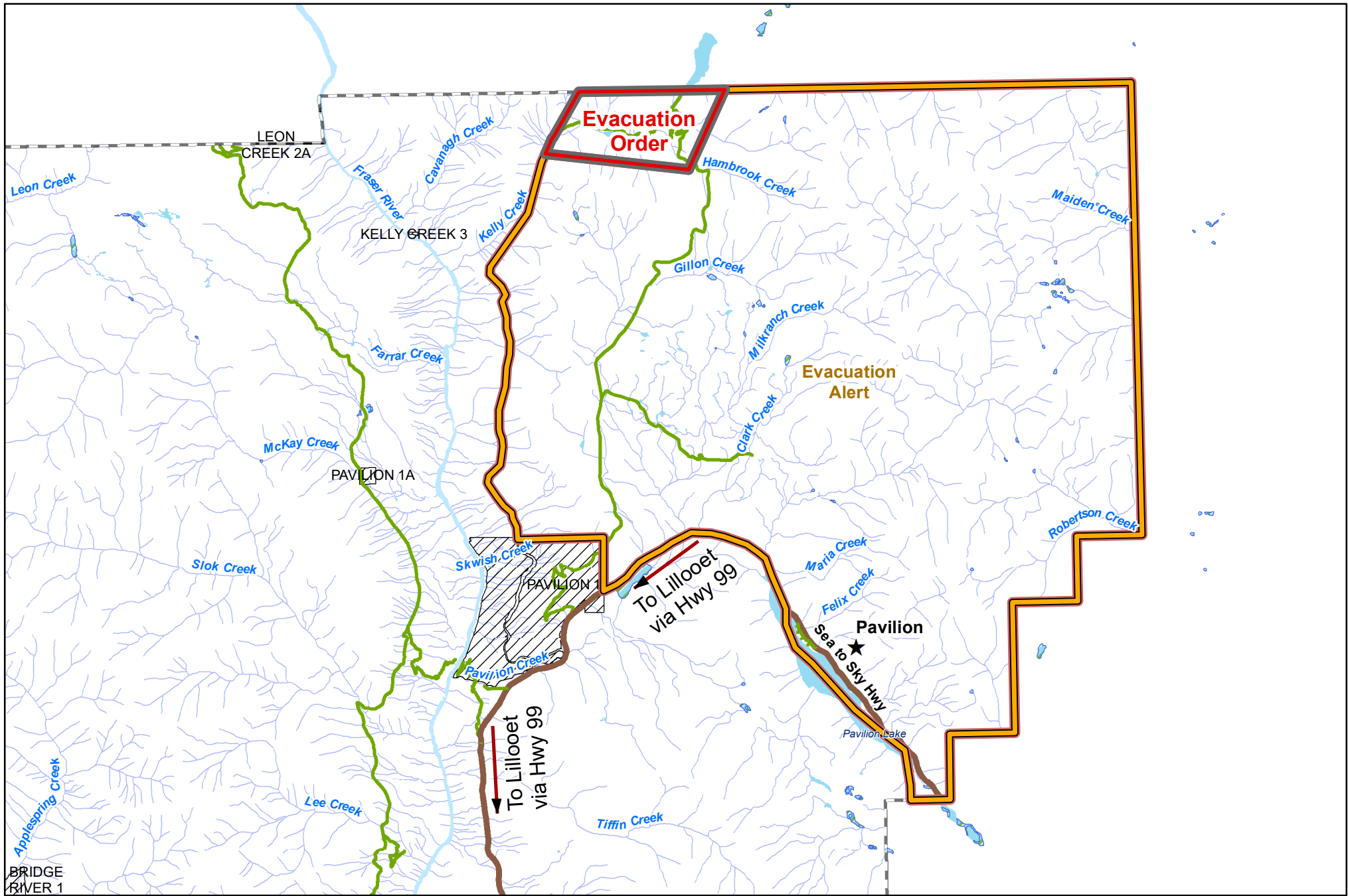

Type	
	Alert
	Order
	Electoral Areas
	Roads
	Sea to Sky Hwy
	Indian Reserve (IR)

Evacuation Order for
 Pavilion and Kelly Lake
 Aug 4, 1000
 Evacuation Order Area