

THE DESIGN OF ALL SUSPENDED ARCHITECTURAL COMPONENTS INCLUDING CEILING, LIGHT FIXTURES, EQUIPMENT, PIPING AND OTHER SUSPENDED ITEMS MUST BE CARRIED OUT BY PROFESSIONALS. STRUCTURAL REQUIREMENTS REFERENCED TO PRACTICE IN THE PROVINCE OF BRITISH COLUMBIA AND DEVELOPED DIRECTLY BY THE RESPECTIVE CONTRACTOR AND SUB-CONTRACTOR. DESIGNER SHALL TAKE INTO ACCOUNT ALL SEISMIC AND DESIGN LOAD REQUIREMENTS AS SET OUT BY THE BRITISH COLUMBIA BUILDING CODE, LATEST EDITION. THE PROFESSIONAL, ETHICAL AND ENVIRONMENTAL RESPONSIBILITIES AND OBLIGATIONS OF THE ARCHITECT AND ENGINEER ARE SET OUT IN THE BRITISH COLUMBIA BUILDING CODE. THE DESIGNER IS NOT RESPONSIBLE FOR THE COMPLETED INSTALLATION, USE OR MAINTENANCE OF THE WORK OR FOR THE SAFETY OF THE USER OR ADJACENT WORK. THE DESIGNER IS ALSO SUBJECT TO THE APPLICABLE REGULATORY REQUIREMENTS AND STANDARDS RELATED TO SAFETY OF PERFORMANCE AND COMPATIBILITY WITH ADJACENT WORK.

**SHEET NOTES**

5	19 JAN 2017	ISSUED FOR CLIENT REVIEW
4	13 DEC 2016	ISSUED FOR CLIENT REVIEW
3	09 DEC 2016	ISSUED FOR CLIENT REVIEW
2	05 DEC 2016	ISSUED FOR INTER-PLANNING
1	22 NOV 2016	ISSUED FOR INTER-PLANNING
NO	DATE	ISSUE / AMENDMENT / REVISION

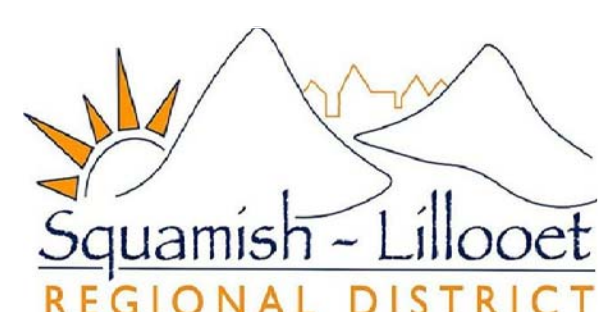

**SQUAMISH-LILLOOET REGIONAL DISTRICT MUNICIPAL OFFICE**  
1550 ASTER ST.  
PEMBERTON BC



**ABBARCH**  
Engaging Design™  
VANCOUVER, BC: 604.653.6441  
TORONTO, ON: 416.340.6441

SHEET TITLE:  
**PROPOSED FLOOR PLAN**

PROJECT NO:	2626
DRAWN BY:	
CHECKED BY:	
DATE:	February 6, 2017
SCALE:	1/4"=1'-0"
SHEET:	

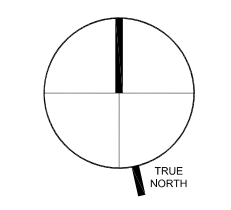

**A2.00**

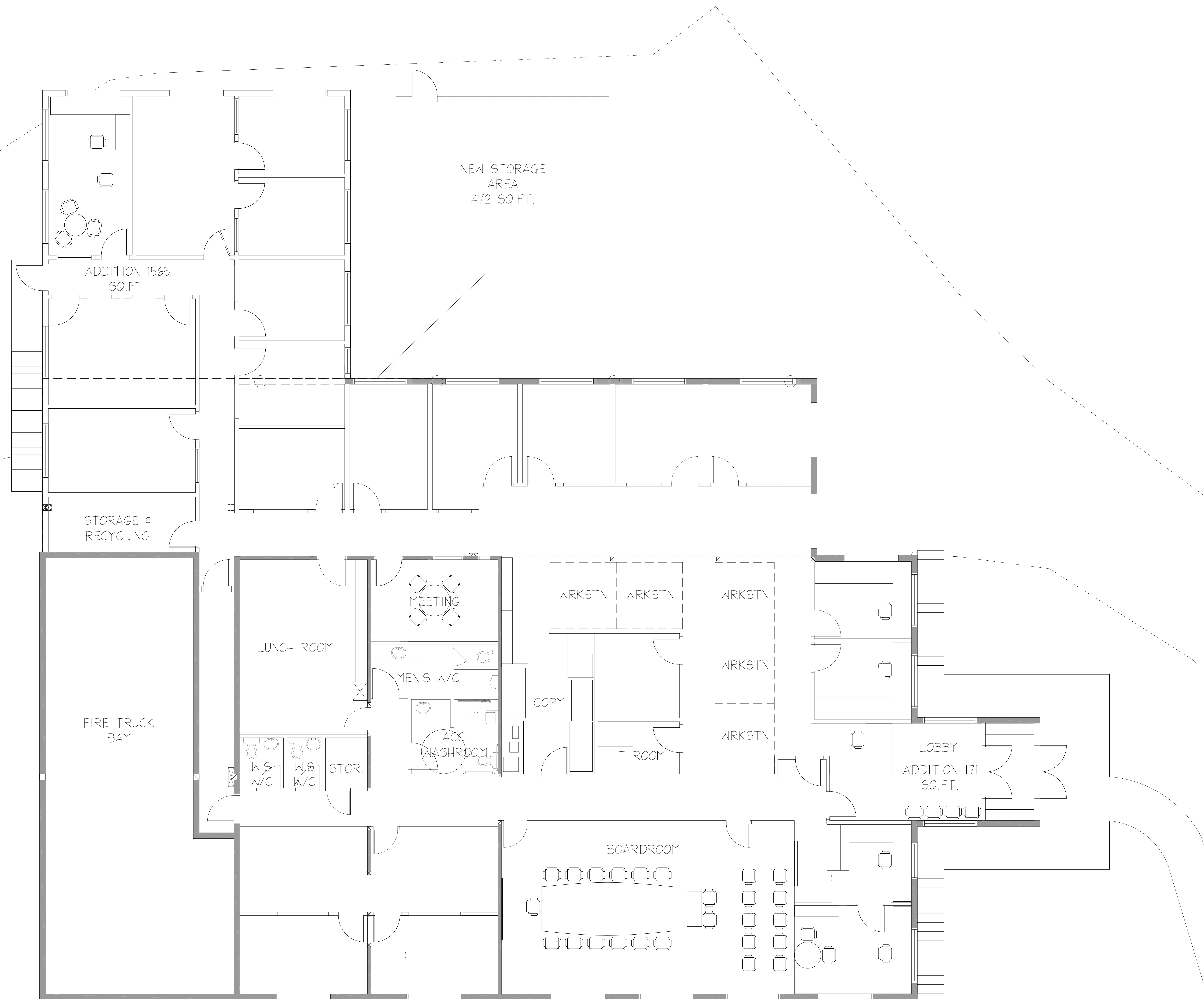

**1 2ND FLOOR PLAN**  
SCALE: 1/4" = 1'-0"