

EVACUATION ORDER FOR *ELECTORAL AREA C – PEMBERTON VALLEY*

June 26, 2021 effective at 2030 hrs

Pursuant to Section 12 (1) of the BC *Emergency Program Act* an **Evacuation Order** has been issued by the Squamish-Lillooet Regional District due to immediate danger to life safety caused by *flooding in the Pemberton Valley*.

Members of the *Pemberton Detachment – Royal Canadian Mounted Police* and other applicable agencies will be expediting this action.

The **Evacuation Order** is in effect for the following areas:

- All properties outlined on the **attached map**, including:
 - Street address numbers from 1830 to 2162 on Sea to Sky Hwy 99
 - Street address numbers from 7294 to 7348 on Clover Road
 - Street address numbers from 7912 to 8184 on Pemberton Meadows Road
 - Street address numbers from 8035 to 8037 on Ryan Creek Road

YOU MUST LEAVE THE AREA IMMEDIATELY

WHAT YOU SHOULD DO:

- Evacuate using the following routes:
 - North on Clover Road toward Sea to Sky Hwy 99
 - South on Ryan Creek Road/Miller Bench FSR toward Pemberton Meadows Road
 - South on Pemberton Meadows Road toward Sea to Sky Hwy 99

If emergency accommodations are required, register at:

**Pemberton Community Centre
7390 Cottonwood Street, Pemberton BC V0N 2L0
From 11pm and for as long as required.**

- If you need transportation assistance from the area, advise the person providing this notice or call **(604) 356 3082**. For other urgent enquiries call the SLRD EOC at **604 894 6371** and ask for an Information Officer.
- Shut off all gas and electrical appliances, other than refrigerators and freezers.
- Close all windows and doors.



Box 219, 1350 Aster Street
Pemberton, BC V0N 2L0
Ph. 604-894-6371, 1-800-298-7753
F: 604-894-6526
info@slrd.bc.ca www.slrd.bc.ca

- Close gates (latch) but do not lock.
- Gather your family and, if you have room, take a neighbour or someone needing transportation. Do not use more vehicles than you have to.
- Take critical items (medicine, purse, wallet, and keys) only if they are immediately available. Take pets in pet kennels or on leash.
- Do not use the telephone unless you need emergency service.

Further information will be posted in notices at www.slrd.bc.ca and through the SLRD Alert Messaging service.

Subscribe to SLRD Alert for free at www.slrd.bc.ca/emergency-program/preparedness/slrd-emergency-notification-service to receive emergency notifications via email, text messages, and voicemail.

Jen Ford - Board Chair
Squamish-Lillooet Regional District

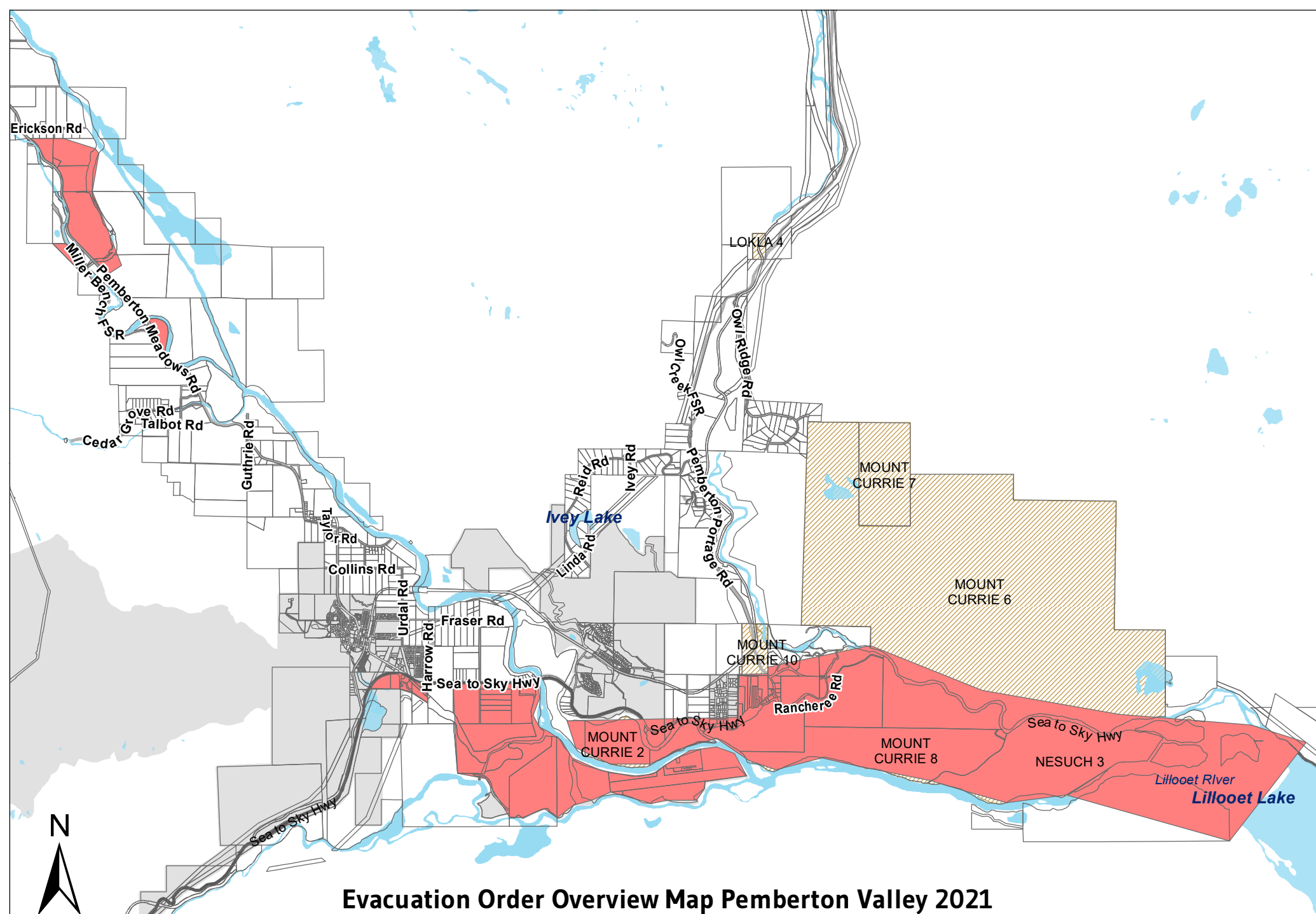

Evacuation Order Overview Map Pemberton Valley 2021

- Evacuation Order Area
- SLRD Properties
- Village of Pemberton
- Indigenous Reserves

0 1 2 4 Kilometers
 1:75,000



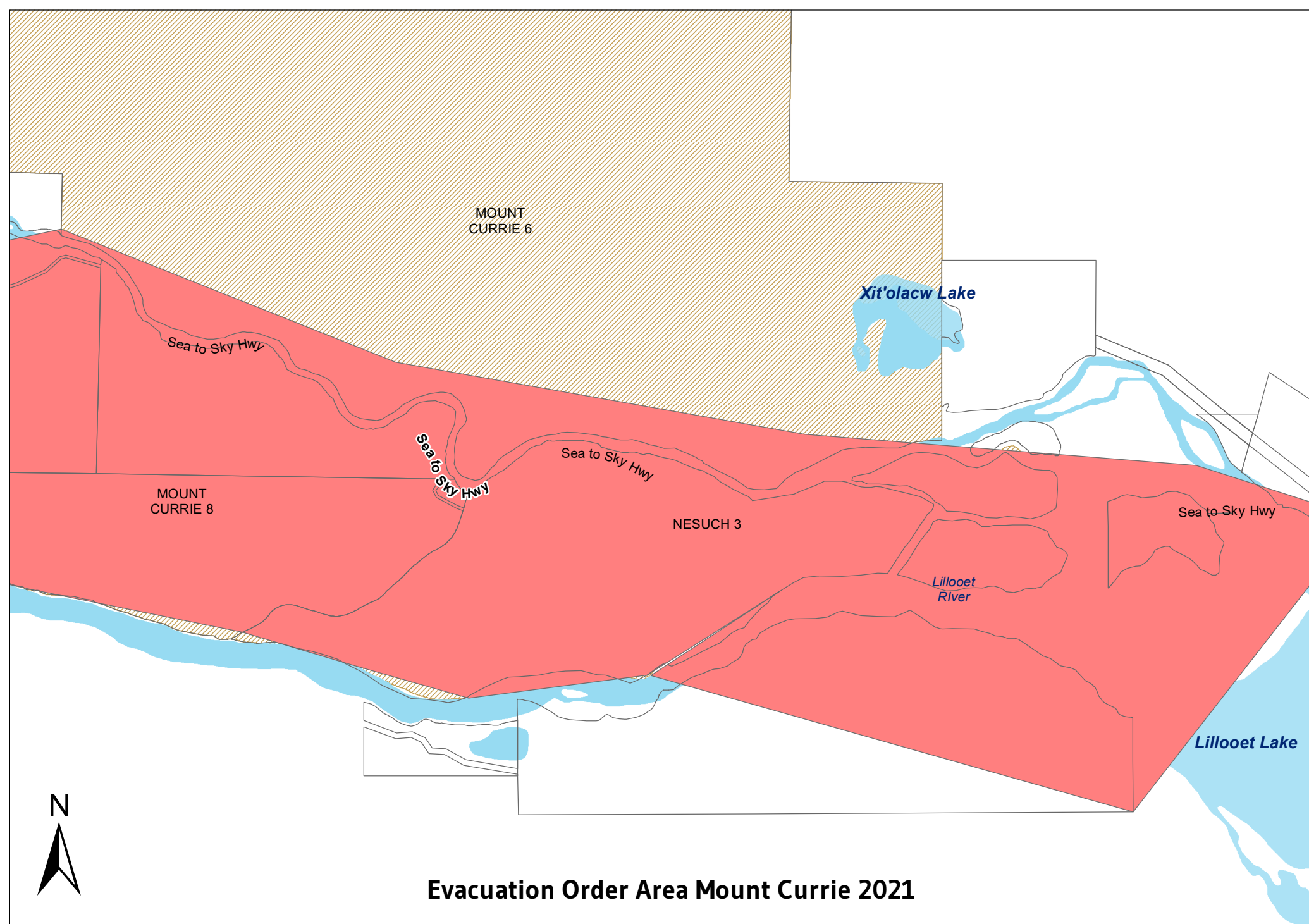

Evacuation Order Area Mount Currie 2021



- Evacuation Order Area
- SLRD Properties
- Village of Pemberton
- Indigenous Reserves



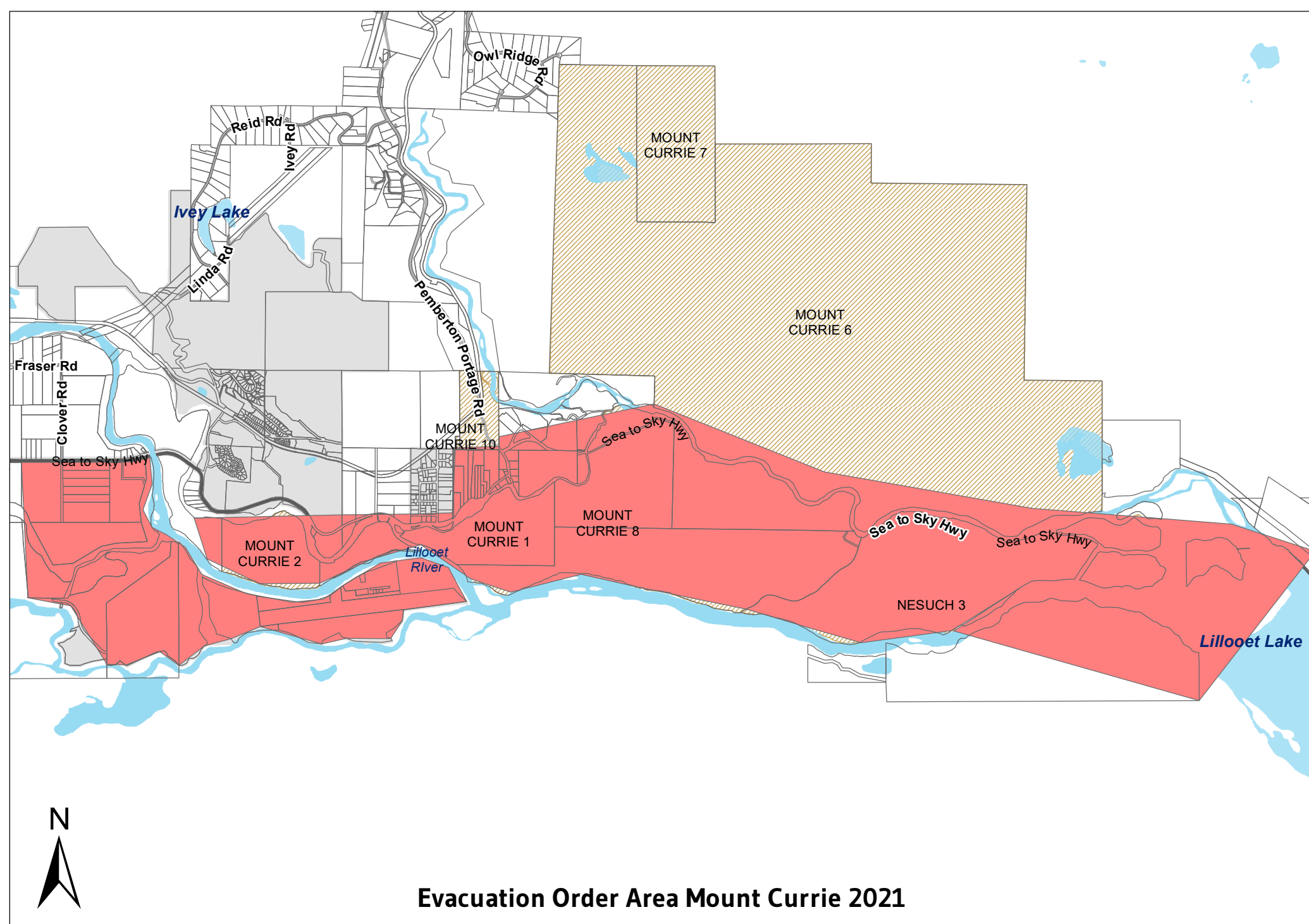

Evacuation Order Area Mount Currie 2021







- Evacuation Order Area
- SLRD Properties
- Village of Pemberton
- Indigenous Reserves



Evacuation Order Area Pemberton Meadows 2021

0 0.25 0.5 1 Kilometers

1:20,000

-  Evacuation Order Area
-  SLRD Properties
-  Village of Pemberton
-  Indigenous Reserves

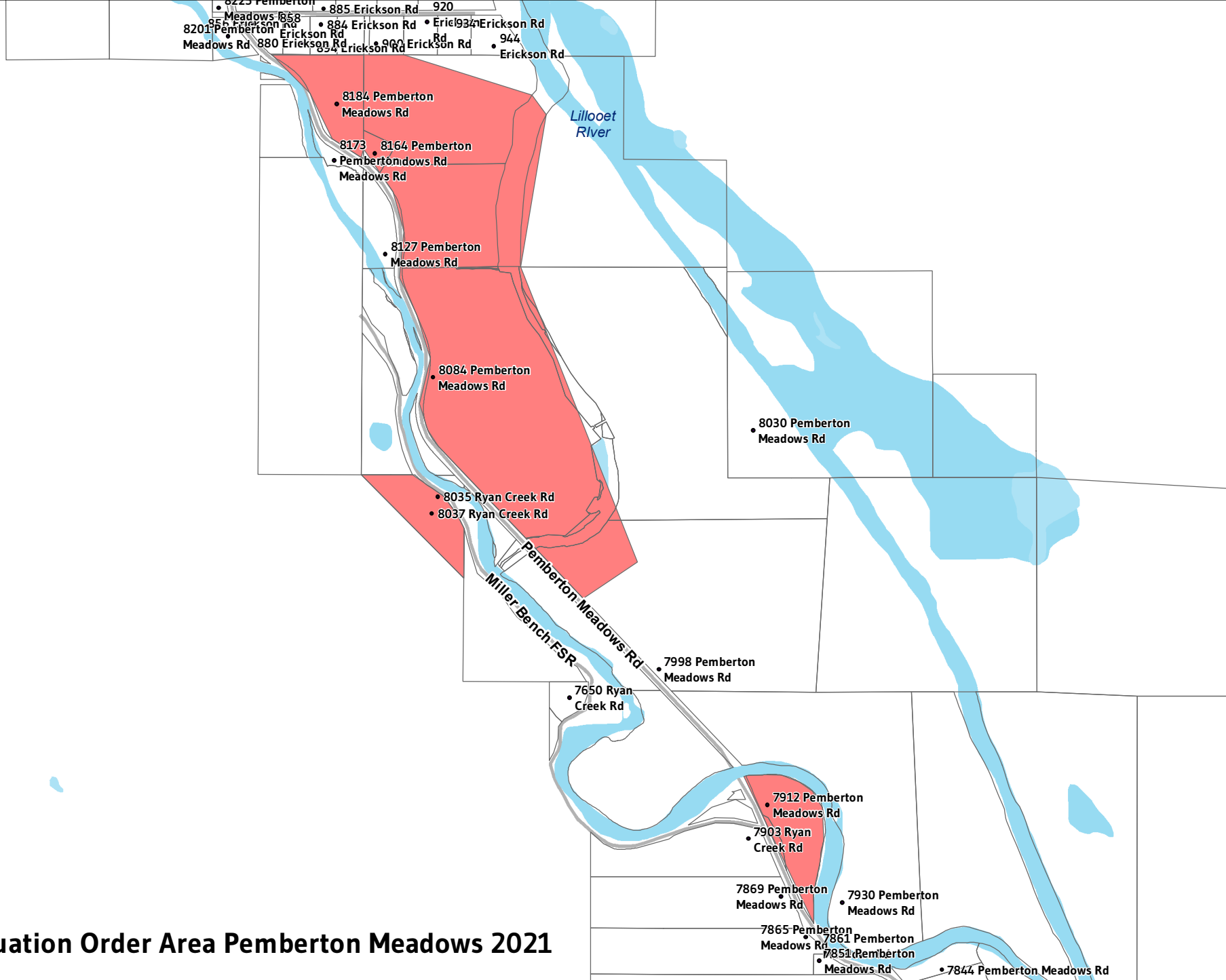

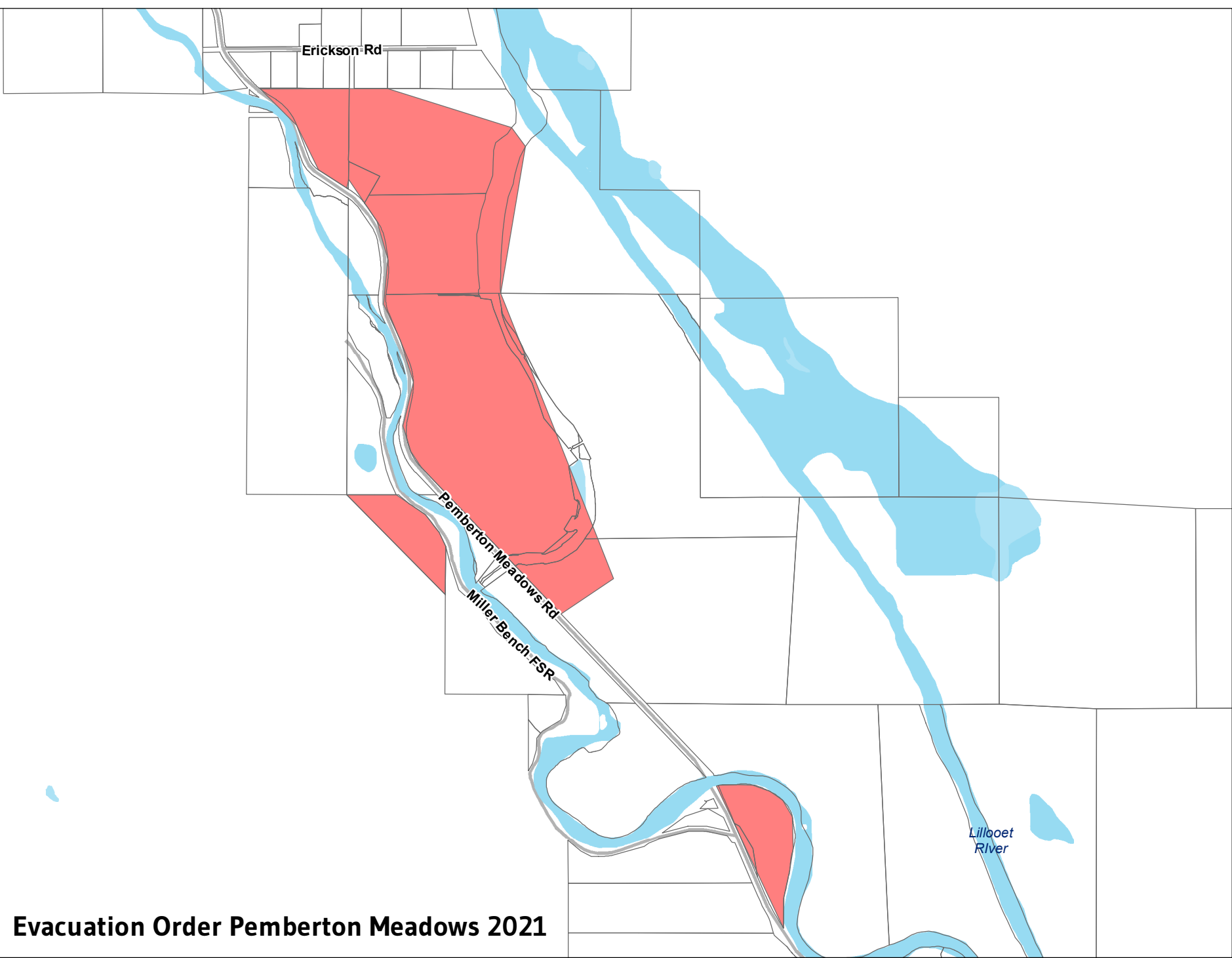

Erickson Rd





Pemberton Meadows Rd
Miller Bench FSR

Lillooet River

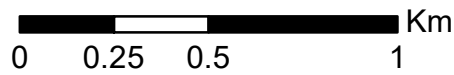

Evacuation Order Pemberton Meadows 2021



-  Evacuation Order Area
-  SLRD Properties
-  Village of Pemberton
-  Indigenous Reserves



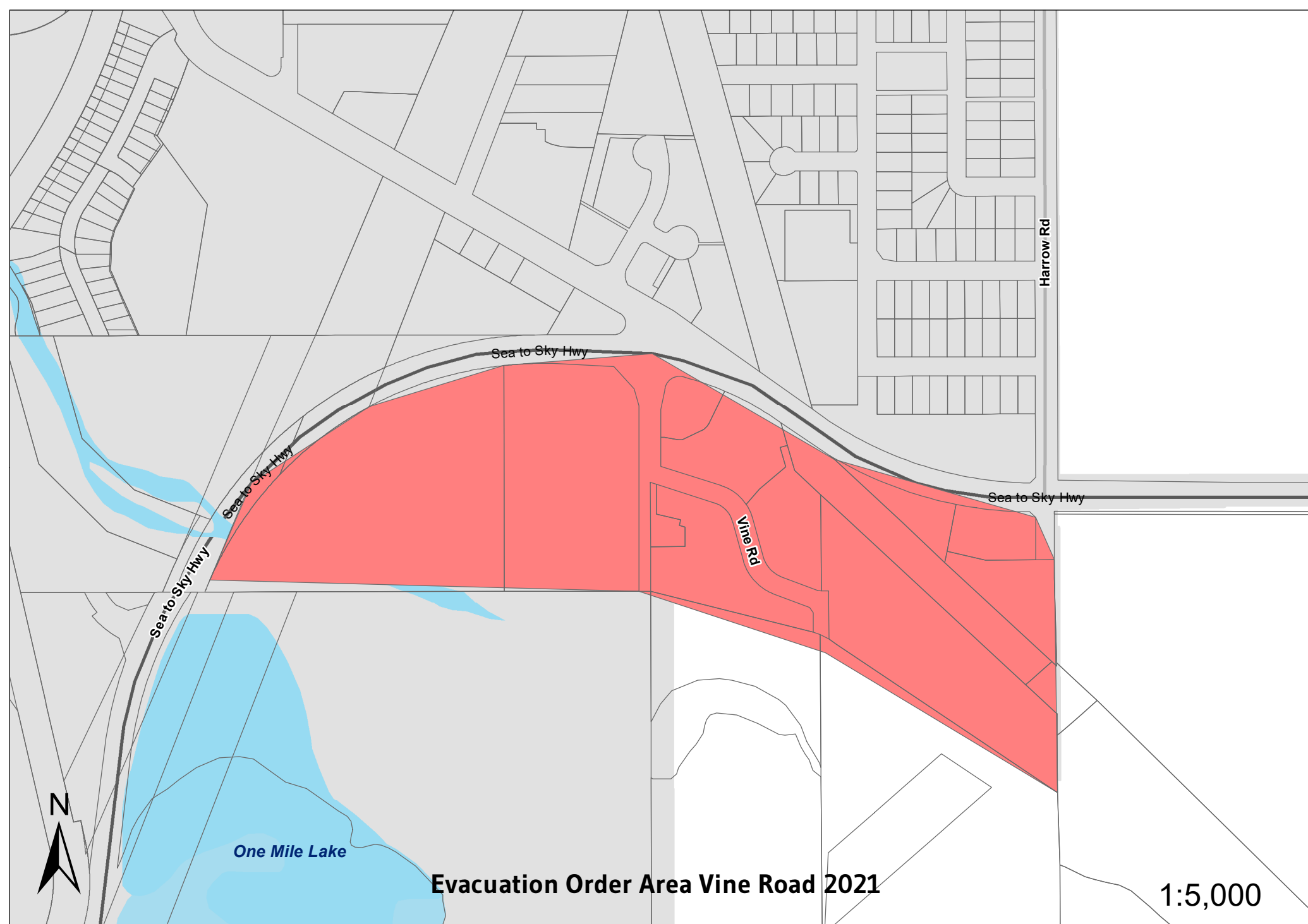



Evacuation Order Area Vine Road 2021

1:5,000



-  Evacuation Order Area
-  SLRD Properties
-  Village of Pemberton
-  Indigenous Reserves

